

Narcoossee Area Development

Old Goldenrod Rd & Hoffner Ave, Orlando, FL 32822

Palkiper
Commercial Real Estate Services
Licensed Real Estate Broker



Sale Price: \$1,600,000

LOCATION DETAILS

Located at the lighted intersection of Old Goldenrod Rd and Hoffner Ave with a high average traffic count of +37,300 vehicles per day. Less than 5 miles from the Orlando International Airport, and less than 8 miles from Lake Nona Medical City. North of Goldenrod Marketplace with strong retailers such as Walmart Supercenter and Marshalls, and the new Century Vista Palms Apartments (240 units).

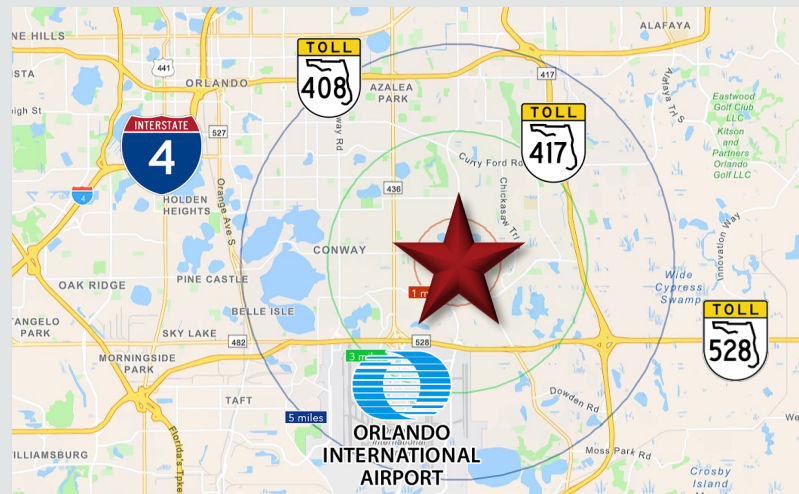

PROPERTY DETAILS

- **±1.87 Acres** total
- **280' Frontage** on Hoffner Ave and 490' on Old Goldenrod Rd
- **AC-1 Zoned** (Community Activity Center District)
- **Commercial FLU** (Orlando City)
- **Restricted Uses:** Convenience store; gas station; grocery store; auto supply store

2024 DEMOGRAPHICS

	1-MILE	3-MILE	5-MILE
Population	11,606	83,830	205,240
Average HH Income	\$81,006	\$86,439	\$99,333
Median HH Income	\$58,868	\$62,219	\$69,775

CONTACT FOR MORE INFORMATION

Marie Shorey, CCIM

(407) 383-8142

marie@palkiper.com

Narcoossee Area Development

Old Goldenrod Rd & Hoffner Ave, Orlando, FL 32822

 **Palkiper**
Commercial Real Estate Services

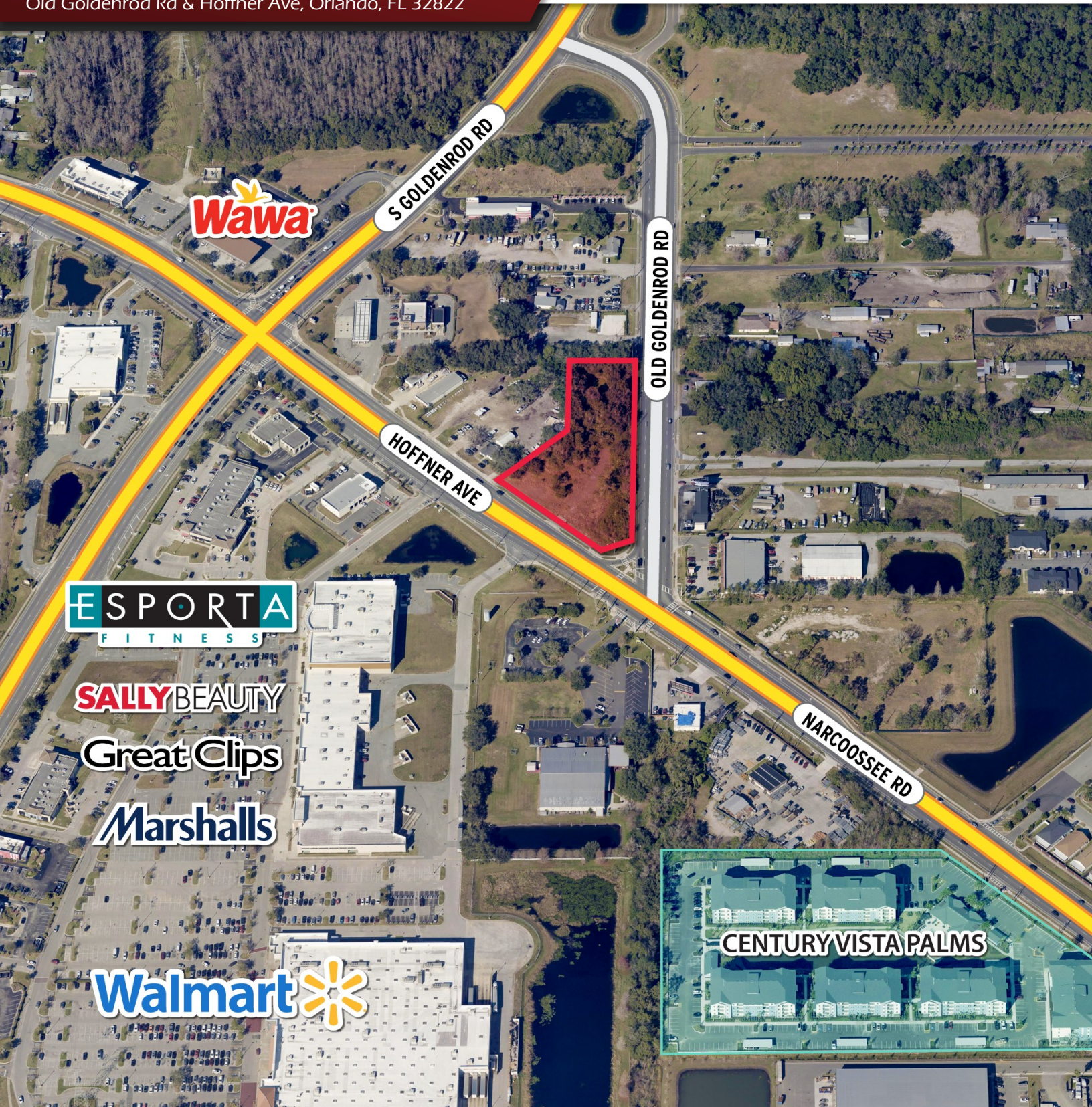

CONTACT FOR MORE INFORMATION

Marie Shorey, CCIM

(407) 383-8142

marie@palkiper.com

Palkiper has made every effort to obtain the information regarding this property from sources deemed reliable. However, we cannot warrant the complete accuracy thereof subject to errors, omissions, change of price, rental, or other conditions, prior sale, lease or financing or withdrawal without notice.
Licensed Real Estate Broker.

03/25/25 14:30

Narcoossee Area Development

Old Goldenrod Rd & Hoffner Ave, Orlando, FL 32822

7445 Hoffner Ave
Orlando, FL

CONCEPT PLAN "B"

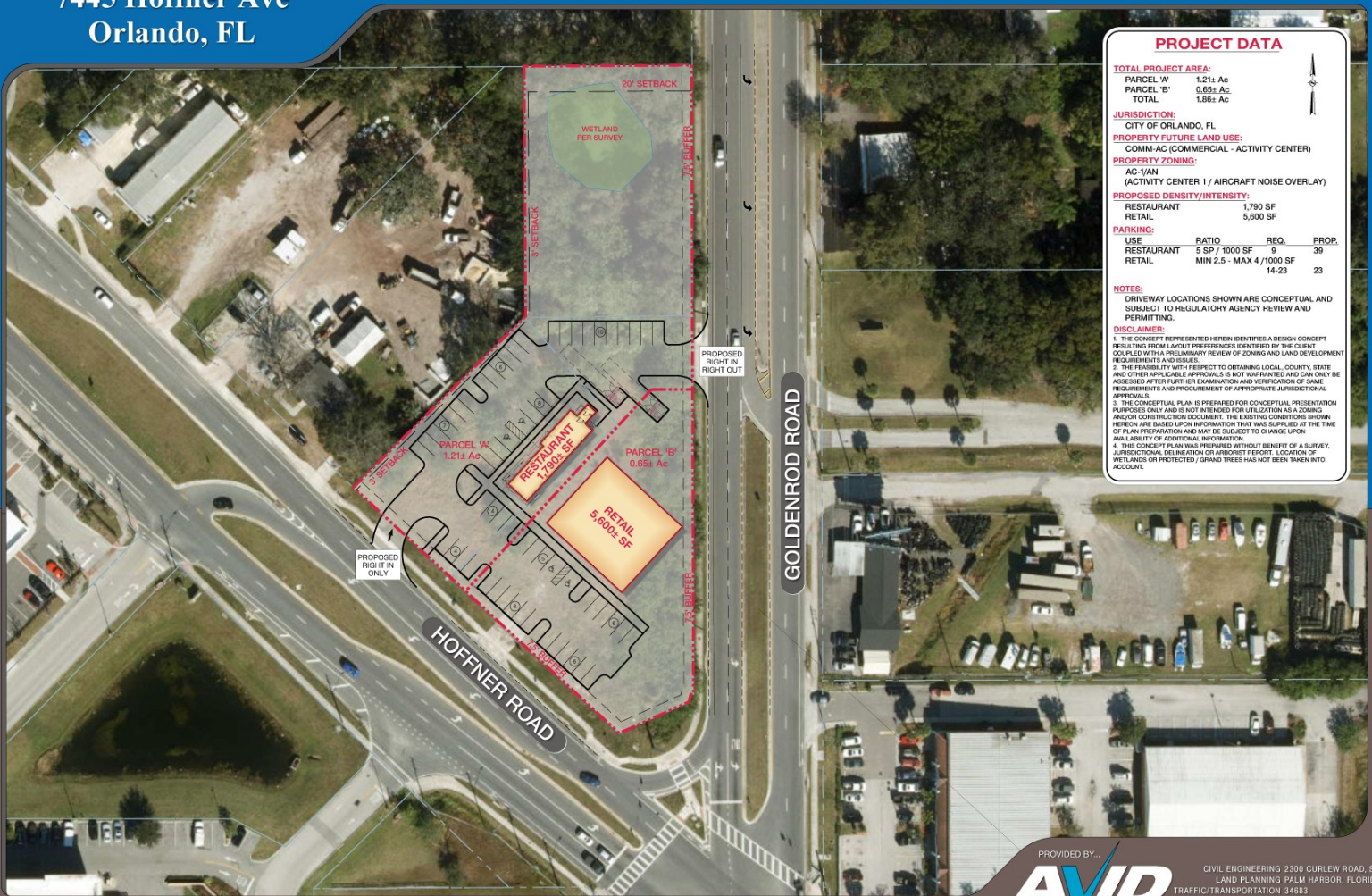

PROJECT DATA

TOTAL PROJECT AREA:			
PARCEL 'A'	1.21± Ac		
PARCEL 'B'	0.65± Ac		
TOTAL	1.86± Ac		
JURISDICTION:			
CITY OF ORLANDO, FL			
PROPERTY FUTURE LAND USE:			
COMM-AC (COMMERCIAL - ACTIVITY CENTER)			
PROPERTY ZONING:			
AC-1/AN (ACTIVITY CENTER 1 / AIRCRAFT NOISE OVERLAY)			
PROPOSED DENSITY/INTENSITY:			
RESTAURANT	1,790 SF		
RETAIL	5,600 SF		
PARKING:			
USE	RATIO	REQ.	PROP.
RESTAURANT	5 SP / 1000 SF	9	39
RETAIL	MIN 2.5 - MAX 4 / 1000 SF	14-23	23

NOTES:
DRIVEWAY LOCATIONS SHOWN ARE CONCEPTUAL AND SUBJECT TO REGULATORY AGENCY REVIEW AND PERMITTING.

DISCLAIMER:
1. THE CONCEPT REPRESENTED HEREIN IDENTIFIES A DESIGN CONCEPT RESULTING FROM LAYOUT PREFERENCES IDENTIFIED BY THE CLIENT COUPLED WITH A PRELIMINARY REVIEW OF ZONING AND LAND DEVELOPMENT REQUIREMENTS AND ISSUES.
2. THE FEASIBILITY WITH RESPECT TO OBTAINING LOCAL, COUNTY, STATE AND OTHER APPLICABLE APPROVALS IS NOT WARRANTED AND CAN ONLY BE ASSESSED AFTER FURTHER EXAMINATION AND VERIFICATION OF SAME REQUIREMENTS AND PROCUREMENT OF APPROPRIATE JURISDICTIONAL APPROVALS.
3. THE CONCEPT PLAN IS PREPARED FOR CONCEPTUAL PRESENTATION PURPOSES ONLY AND IS NOT INTENDED FOR UTILIZATION AS A ZONING AND/OR CONSTRUCTION DOCUMENT. THE EXISTING CONDITIONS SHOWN HEREON ARE BASED UPON INFORMATION THAT WAS SUPPLIED AT THE TIME OF PLAN PREPARATION AND MAY BE SUBJECT TO CHANGE UPON AVAILABILITY OF ADDITIONAL INFORMATION.
4. THIS CONCEPT PLAN WAS PREPARED WITHOUT BENEFIT OF A SURVEY, JURISDICTIONAL DELINEATION OR ARBORIST REPORT. LOCATION OF WETLANDS OR PROTECTED / GRAND TREES HAS NOT BEEN TAKEN INTO ACCOUNT.

THIS CONCEPT PLAN HAS BEEN PREPARED WITHOUT THE BENEFIT OF A SURVEY, TITLE REPORT AND/OR AS EVIDENCE. THIS CONCEPT PLAN IS NOT A FINAL DESIGN AND SHOULD BE USED FOR INFORMATION ONLY. IT IS NOT INTENDED TO BE USED FOR ANY OTHER PURPOSE. THE CLIENT SHALL BE RESPONSIBLE FOR OBTAINING ALL NECESSARY APPROVALS AND PERMITS. THE CLIENT SHALL BE RESPONSIBLE FOR OBTAINING ALL NECESSARY APPROVALS AND PERMITS. THE CLIENT SHALL BE RESPONSIBLE FOR OBTAINING ALL NECESSARY APPROVALS AND PERMITS.

PROJECT NUMBER: 1015 - 502
SCALE: 1" = 40' DATE: 11-18-24
DRAWN BY: BODINE PROLOGIC

PROVIDED FOR...

Palkiper Commercial Real Estate Services

PROVIDED BY...

AVID GROUP

CIVIL ENGINEERING 2300 CURLEW ROAD, STE 201
LAND PLANNING PALM HARBOR, FLORIDA
TRAFFIC/TRANSPORTATION 34683
SURVEYING PHONE (727) 789-9500
GIS AVIDGROUP.COM

TOTAL PROJECT AREA:

PARCEL 'A'	1.21± Ac
PARCEL 'B'	0.65± Ac
TOTAL	1.86± Ac

JURISDICTION:

CITY OF ORLANDO, FL

PROPERTY FUTURE LAND USE:

COMM-AC (COMMERCIAL - ACTIVITY CENTER)

PROPERTY ZONING:

AC-1/AN
(ACTIVITY CENTER 1 / AIRCRAFT NOISE OVERLAY)

PROPOSED DENSITY/INTENSITY:

RESTAURANT	1,790 SF
RETAIL	5,600 SF

PARKING:

USE	RATIO	REQ.	PROP.
RESTAURANT	5 SP / 1000 SF	9	39
RETAIL	MIN 2.5 - MAX 4 / 1000 SF	14-23	23

NOTES:

DRIVEWAY LOCATIONS SHOWN ARE CONCEPTUAL AND SUBJECT TO REGULATORY AGENCY REVIEW AND PERMITTING.

DISCLAIMER

1. THE CONCEPT REPRESENTED HEREIN IDENTIFIES A DESIGN CONCEPT RESULTING FROM LAYOUT PREFERENCES IDENTIFIED BY THE CLIENT COUPLED WITH A PRELIMINARY REVIEW OF ZONING AND LAND DEVELOPMENT REQUIREMENTS AND ISSUES.
2. THE FEASIBILITY WITH RESPECT TO OBTAINING LOCAL, COUNTY, STATE AND OTHER APPLICABLE APPROVALS IS NOT WARRANTED AND CAN ONLY BE ASSESSED AFTER FURTHER EXAMINATION AND VERIFICATION OF SAME REQUIREMENTS AND PROCUREMENT OF APPROPRIATE JURISDICTIONAL APPROVALS.
3. THE CONCEPT PLAN IS PREPARED FOR CONCEPTUAL PRESENTATION PURPOSES ONLY AND IS NOT INTENDED FOR UTILIZATION AS A ZONING AND/OR CONSTRUCTION DOCUMENT. THE EXISTING CONDITIONS SHOWN HEREON ARE BASED UPON INFORMATION THAT WAS SUPPLIED AT THE TIME OF PLAN PREPARATION AND MAY BE SUBJECT TO CHANGE UPON AVAILABILITY OF ADDITIONAL INFORMATION.
4. THIS CONCEPT PLAN WAS PREPARED WITHOUT BENEFIT OF A SURVEY, JURISDICTIONAL DELINEATION OR ARBORIST REPORT. LOCATION OF WETLANDS OR PROTECTED / GRAND TREES HAS NOT BEEN TAKEN INTO ACCOUNT.

CONTACT FOR MORE INFORMATION

Marie Shorey, CCIM
(407) 383-8142
marie@palkiper.com